

SCHEDULE OF JOINERY

CODE	SIZE	DESCRIPTION
D1	1.00M X 2.13	TEAK WOOD FRAMED FLUSH DOOR
D2	0.91M X 2.13M	COUNTRY WOOD FRAMED FLUSH DOOR
D3	0.76 X 2.13	DOOR
W2	1.77 X 1.93	STEEL GLAZED BAY WINDOW
W4	1.77 X 0.87	STEEL GLAZED KITCHEN WINDOW
W9	0.97 X 1.37	STEEL GLAZED WINDOW
F.D	2.74 X 2.13	COUNTRY WOOD FRENCH DOOR/PANTRY
V1	0.91 X 0.61	STEEL GLAZED VENTILATOR
V2	0.61 X 0.91	LOUVERED VENTILATOR
J	2.13 X 2.74	R-C-C JALLI
D4	0.76 X 2.13	DOOR CUM VENTILATOR

SPECIFICATION

S.NO.	DESCRIPTION
1	P.C.C 1:4:8 IN FOUNDATION
2	SAND FILLING IN FOUNDATION
3	BRICK WORK IN C.M 1:5
4	R.C.C WORK FOR SLABS & LINTELS ETC
5	PLASTERING IN C.M 1:6 EXTERNAL & 1:4 INTERNAL
6	MOSAIC TILE FLOORING
7	WEATHERING COURSE

REVISIONS:-

NO.	DATE	DESCRIPTION
1	14.02.83	B-0-2-11-89 S.M
2	11.11.89	S.M

PROPOSED CONSTRUCTION OF FLATS AT DOOR NO.26, GOPALA-KRISHNA ROAD, T NAGAR, MADRAS -17. T.S.NO-7108, OLD SURVEY NO-73/2, & 74/2, TALUK -MAMBALAM, GUINDY, CORPORATION REVENUE DIVISION NO.120, CIRCLE-8.

COLOUR INDEX	AREA STATEMENT
PROPOSED BUILDING	PLOT AREA 916.67 M ²
BOUNDARY OF SITE	PROPOSED CONSTRUCTION 1373.92 M ²
ROAD	

CIVIL ENGINEER

[Signature]

LL-C NO.476/89-901

OWNER'S SIGNATURE

[Signature]

DESIGNERS & DEVELOPERS:-
ALACRITY FOUNDATIONS (P) LTD.,
NO-1, KAMALABAI STREET,
T NAGAR,
MADRAS -17.

SHEET NO:-1/2

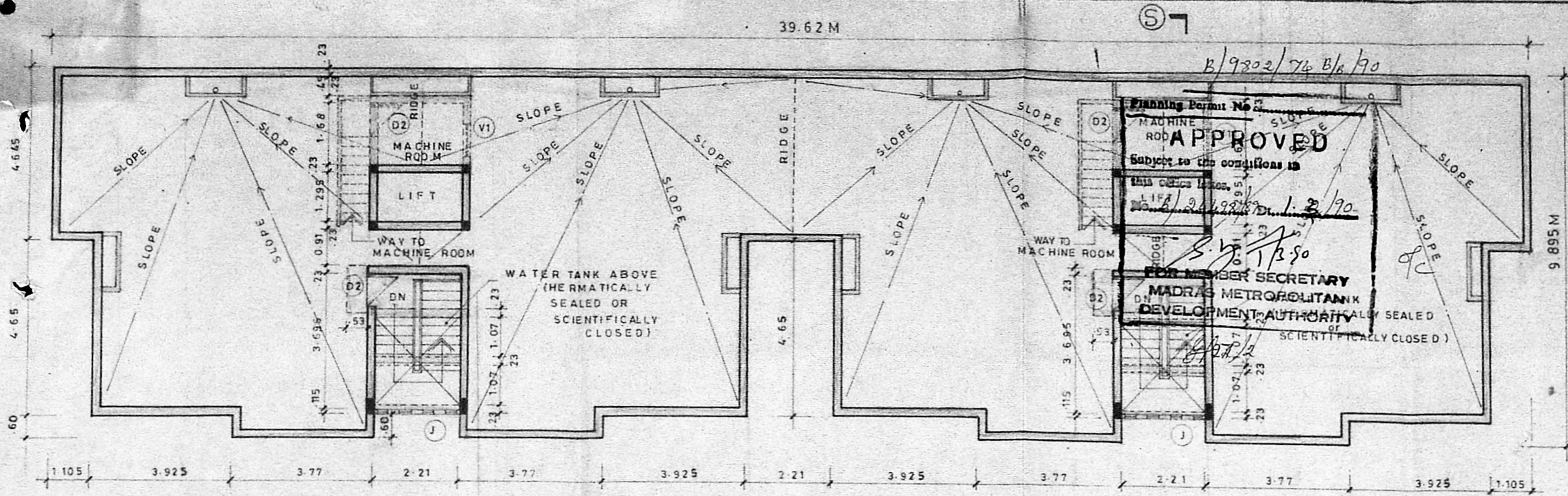

TERRACE FLOOR PLAN

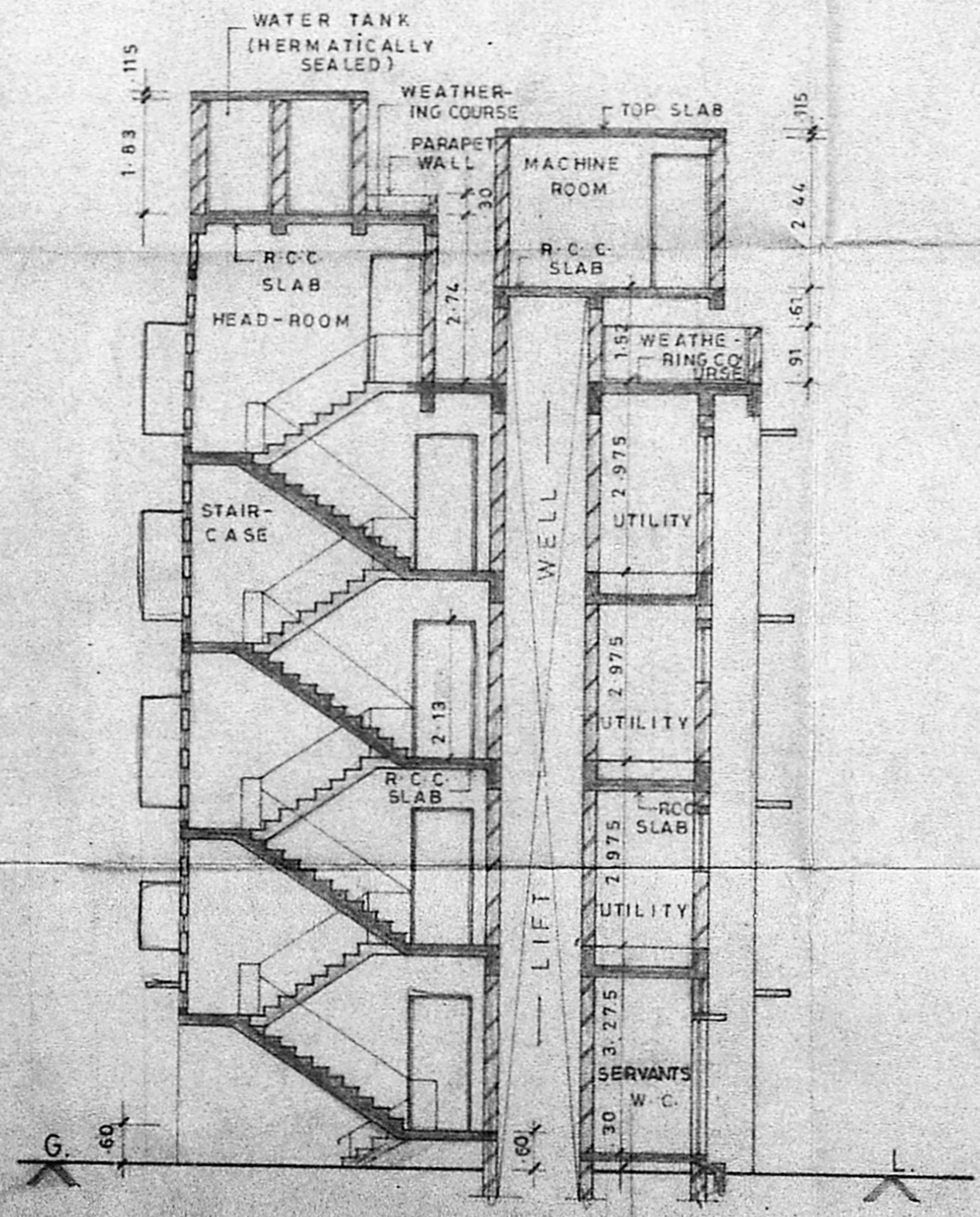

SECTION SS'

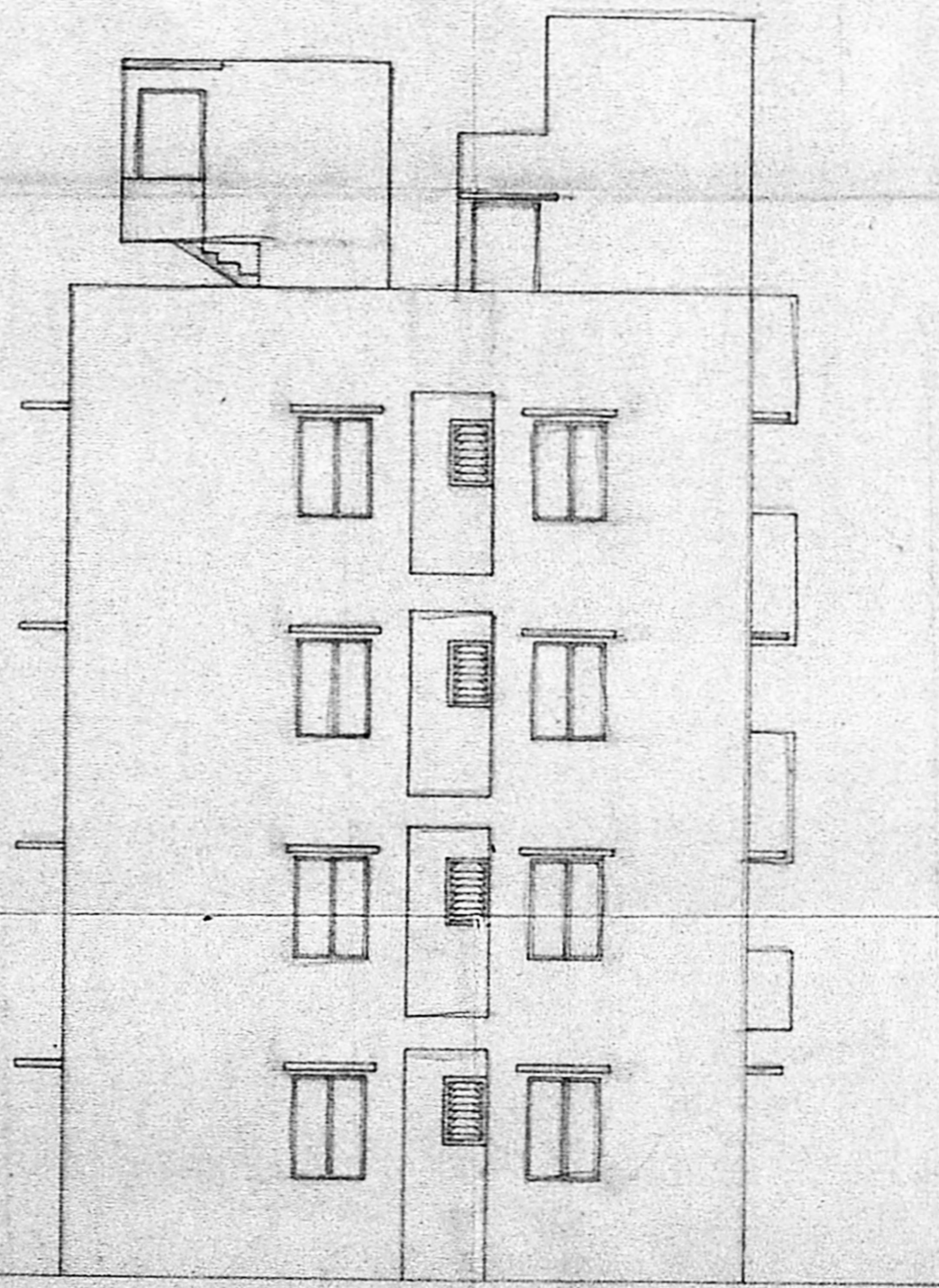

FRONT ELEVATION

REVISIONS

MMDA [B]/PP NO. 1
C.No. B 244.22/89

2 410 83B-0-4-11-89 S.M. 1:100

DRG. NO. REV. DATE DRN. SCALE CHECKED BY

COLOUR INDEX D.P.

PROPOSED CONSTRUCTION

BOUNDARY OF SITE

ROAD

PROPOSED CONSTRUCTION OF FLATS AT DOOR NO-26, GOPALA-KRISHNA ROAD, T'NAGAR, MADRAS - 600 017. T-S-NO-7108, OLD SURVEY NO. 73/2 & 74/2, TALUK :- MAMBALAM - GUINDY, CORPORATION REVENUE DIVISION NO-120, CIRCLE-8.

P.K. SUBRAMANIAN
B.E., M.E. (STRUCT)
Chartered Civil Engineer
Licensed Surveyor - Class-I
(L.C.NO. 476/89-90)

CIVIL ENGINEER

OWNER'S SIGNATURE

DESIGNERS & DEVELOPERS:-
ALACRITY FOUNDATIONS
PVT. LIMITED,
NO-1, KAMALABAI STREET,
T'NAGAR,
MADRAS - 17.

SHEET NO:-2 | 2